Begin with Love

Mary Grigolia

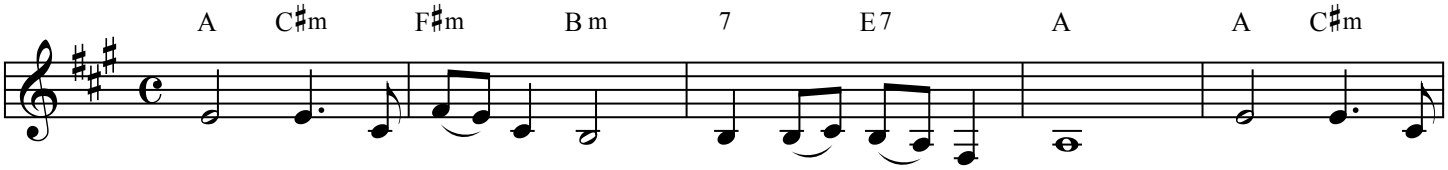

Each breath, be - gin with love, May I be gin__ with love. Each breath, be-
Each day, be - gin with love, May I be - gin__ with love. Each day, be-
Each year, be - gin with love, May I be - gin__ with love. Each year, be-
Each life, be - gin with love, May I be - gin__ with love. Each life, be-

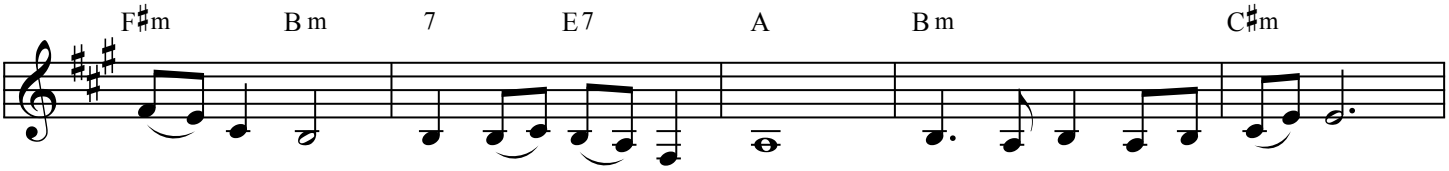

gin__ with love, May we be - gin__ with love. As the ten - sion re - lea - ses,
gin__ with love, May we be - gin__ with love. Soft as dark - ness dis - sol - ving,
gin__ with love, May we be - gin__ with love. As the old year sur - ren - ders,
gin__ with love, May we be - gin__ with love. May we dare to be pre - sent,

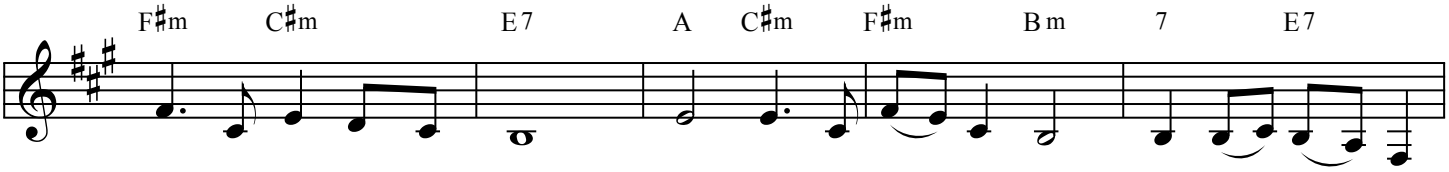

as a - ware - ness draws nigh, Each breath, be - gin__ with love, May we be - gin__ with
clear as day - light made - new. Each day, be - gin__ with love, May we be - gin__ with
as the fu - ture draws near, Each year, be - gin__ with love, May we be - gin__ with
co - cre - a - ting with joy, Each life, be - gin__ with love, May we be - gin__ with

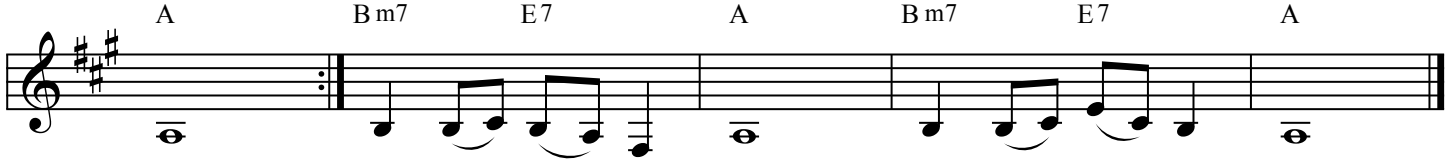

love. May I be - gin__ with love. May all be - gin__ with love.
love.
love.
love.

Copyright © Mary Grigolia, 1999